

The screenshot shows the 'LOAN FILES' section of the software. It features a navigation bar with tabs for PRE Q, PIPELINE, HR, REQUESTS, LEADS, COMPANIES, INVENTORY, CAMPAIGNS, DROP-DOWNS, MEDIA, and METRICS. Below this is a sub-menu for PIPELINES | PIPELINE TYPES | LOAN PIPELINE | STATUS | FREQUENCY. The main area contains search filters for Corporate Pipeline, Executive Mortgage, Lender, Appraiser, EMB Loans, Client, Loan Office, Processor, Title Company, Borrower last Name, and Status. A 'file Number' field with a 'Find' button is also present. Below the filters are 'From' and 'To' date pickers and a 'Date' dropdown set to 'All'. At the bottom is a table with 15 columns: Loan Number, Borrower, Status, Processor, Loan Officer, Scheduled Closing Date, Actual Cloasing Date, Loan Amount, Check Number, Application Fee, Fee Total, Fees, Check Request, Attachements, and Actions.

Loan Number	Borrower	Status	Processor	Loan Officer	Scheduled Closing Date	Actual Cloasing Date	Loan Amount	Check Number	Application Fee	Fee Total	Fees	Check Request	Attachements	Actions
EMB0706001	Gladys Gonzalez	Active	Gladys Gonzalez	Active			\$300,000.00		\$395.00	\$395.00	\$			
EMB0706001	Gladys Gonzalez	Active	Gladys Gonzalez	Active	8/10/2206 12:00:00 AM		\$300,000.00		\$395.00	\$395.00	\$			

- **Unlimited Search combinations**
- **Integrated business logic**
- **Anywhere / Anytime access**
- **Provides Project Management**
- **Real Time calculations on Fees and Loan Amounts**
- **Events and actions built in to the system**

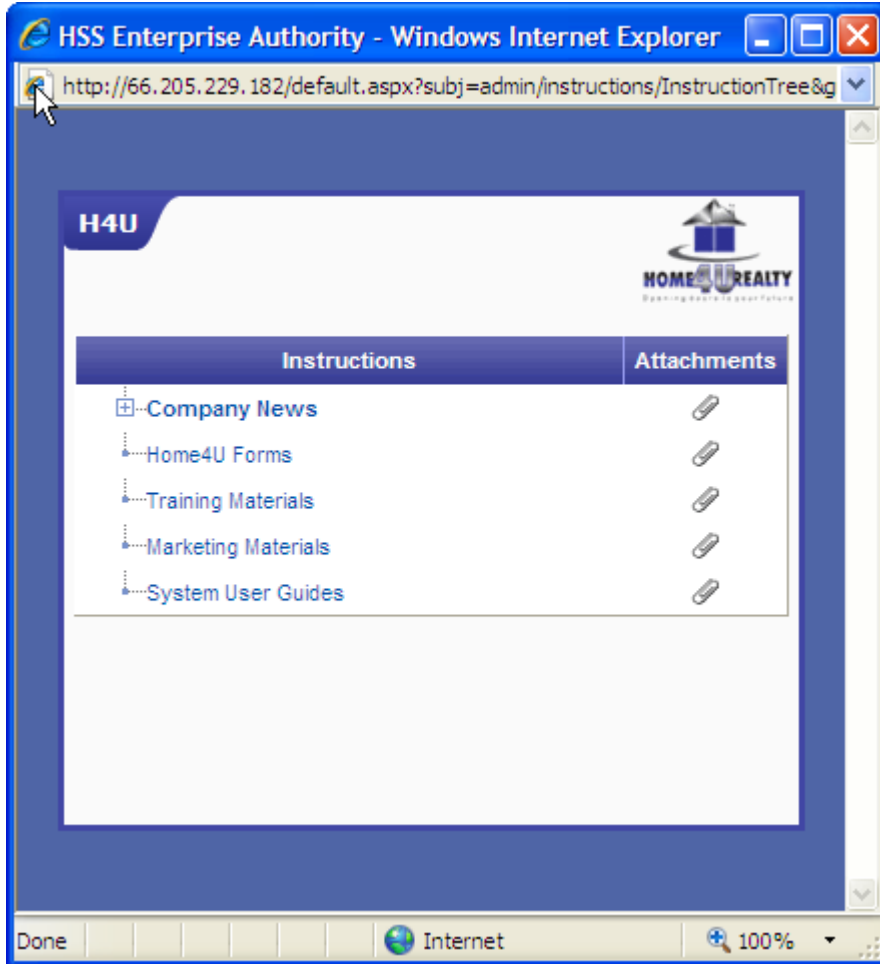

- Instant Communications:
  - User Configurable
  - Any Content
  - Upload / download attachments
  - Send company news
  - Easy to access and / or modify

## Commission Processing Directly from Fee Sheets



**Fee Sheet Report**

Report Date: 12/11/2006

---

**Loan File EMB1106009**

Borrower Name: 123 123	First Loan Amount: \$250,000.00
Processor: Inezia Colada	Second Loan Amount: \$0.00
Loan Officer: Test Loan Officer	Title Company: Cape Coral Title
House or Spot Loan: HOUSE LOAN	Closing Date: 12/14/2006

---

**Fee Sheet Items:**

Fee Description	Applicable?	Amount	POD? or Pay On Statement?	Paid By
402	No	\$0.00		
Admin Fee	Yes	\$10.00	Pay On Closing	Paid By Borrower
Application Fee	Yes	\$20.00	Pay On Closing	Paid By Borrower
Appraisal	No	\$0.00		
Cover Sheet	No	\$0.00		
Credit Guarantee	Yes	\$20.00	Pay On Closing	Paid By Borrower
Check	Yes	\$0.00	Pay On Closing	Paid By Borrower
CRM Supplement	Yes	\$10.00	POC	
Doc Prep	Yes	\$10.00	Pay On Closing	Paid By Borrower
Escrow Waiver	No	\$0.00		
Final Inspection	No	\$0.00		
Final Cert	No	\$0.00		
Mortgage Broker Fee	Yes	\$2,000.00	Pay On Closing	Paid By Borrower
NST Checks	No	\$0.00		
Origination	Yes	\$0.00	Pay On Closing	Paid By Borrower
Processing Fee	Yes	\$10.00	POC	
Rush Fee	No	\$0.00		
YSP	Yes	\$5,000.00	Pay On Closing	

Totals: Collected First - \$20.00; Pay On Closing - \$9,185.00

Loan Officer: \_\_\_\_\_ Loan Officer Address: \_\_\_\_\_ Processor: \_\_\_\_\_



Report Date: 12/11/2006      Powered by       Page 1 of 1

http://demo2.etnasoft.com - HSS Enterprise Authority - ...

### Loan Commission Summary

<b>Loan Number:</b>	EMB1106009
<b>Loan Officer:</b>	Test Loan Officer
<b>borrower:</b>	123 123
<b>House Loan? Spot Loan?:</b>	HOUSE
<b>Funded Date:</b>	11/13/2006
<b>Total Fees:</b>	\$8,185.00
<b>Commission Eligible Fees:</b>	\$8,145.00
<b>Non commission Eligible Fees:</b>	\$40.00
<b>Commission Percentage:</b>	60.00%

Addition	Description	Edit
\$0.00		<a href="#">Edit</a>
\$0.00		<a href="#">Edit</a>
\$0.00		<a href="#">Edit</a>
\$0.00		<a href="#">Edit</a>

 Done
 Internet